

Au théâtre San-Samuel,
en qualité de première basse.

N° 2.

AIR.

Moderato. 60=♩

FLAMINIA.

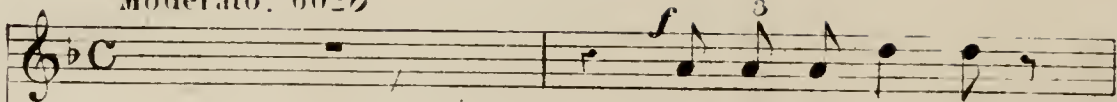

Pre-mière bas-se!

ARTÉMISE.

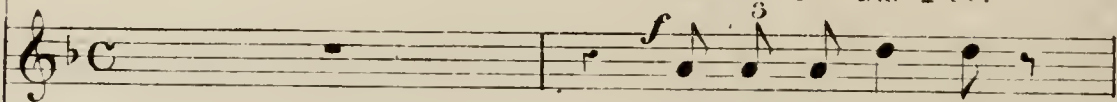

Pre-mière bas-se!

ASDRUBAL.

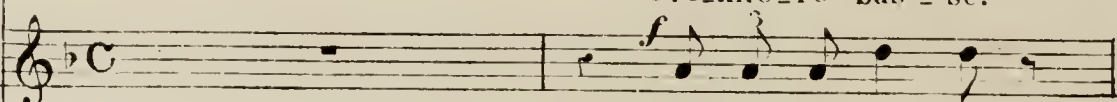

Pre-mière bas-se!

CARAMELLO.

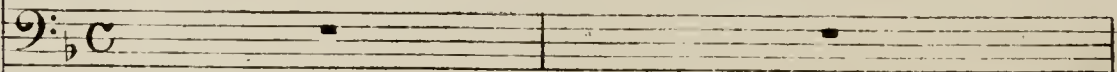

PALIFORNIO.

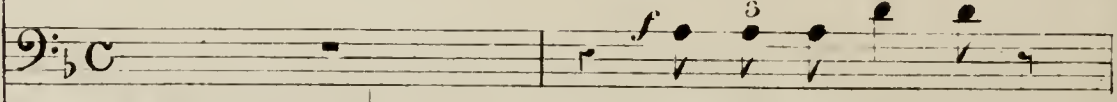

Pre-mière bas-se!

PIANO.

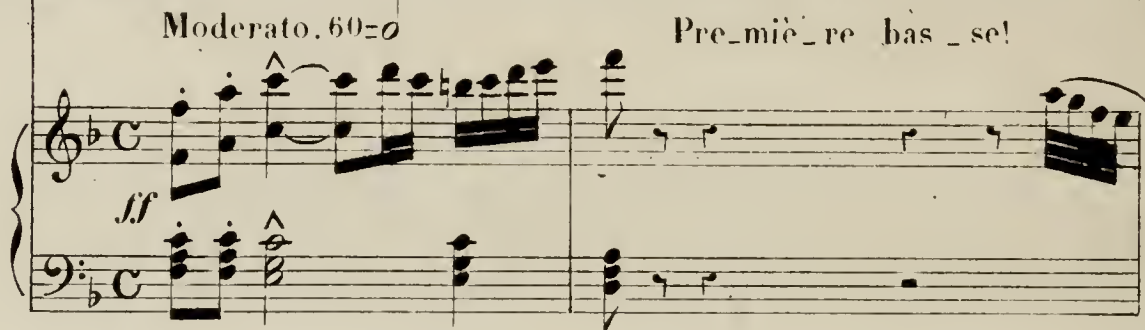

F vous? Vous moquez-vous de nous?

A vous? Vous moquez-vous de nous?

A vous? Vous moquez-vous de nous?

C Récit

P vous? Vous moquez-vous de nous?

c

pris, vous ne pouvez m'en choi - re ... Car il a dû vous rester en mé -

moi - re Que na - guè - re, sans être un complet *soprano*, Je te -

- nais a - vec quel - que gloi - re Mon em -ploi de te - no -

- ri - no!..

And^{mo} con moto. 104

Du - ne voix clai - re, Douce et lé - gè - re.

A ma ber - gè - re Je re - di - sais la nuit, le jour, Tendre ré - frain d'amour: -

Du - ne voix clai - re, A ma ber -

gè - re Je re - di - sais la nuit, le jour, Tendre ré - frain d'a - mour!

FP *Poco All.*

Plus lent.

pp *Poco rit.*

Ah! ah! Je re-di-

sais la nuit, le jour, Ten-dre re - frain ten - dre re-frain d'a-

mour ah.

mour d'a

mour.

mour.

Allegro. 80 = ♩

Mais, sor tant du thé -

Cresc.

- à - tre ... un soir... ah! quel o -

f *o* *o*

ra - ge!...

J'a - vais chan - té... j'é - tais en

f *p* *Cresc.*

c Bass clef, 2 flats, common time. Lyrics: eau! Je me vois ac - ca -

c Bass clef, 2 flats, common time. Lyrics: - blé d'un dé - lu - ge nou -

c Bass clef, 2 flats, common time. Lyrics: - veau ... Je me vois ac - ca -

Bass clef, 2 flats, common time. Lyrics: - blé d'un dé - lu - ge nou -

p

veau! Et je ren - tre, pres qu'à la na - ge, Et je

p

ren - tre, pres qu'à la na - ge, Dans mon lo -

Rit.

gis, dans mon tom - beau!

Andante 52 = \bullet

p *f* *Dim.*

Je voyais tout perdu, tout, — jusqu'à l'es-pé-

p

p *Poco cresc.*

-rance! Un bon an - ge pa - rut! - Sa charman - te douceur, — Son ami-

p

-tié, ses soins, calmè - rent ma souf - fran - ce: A sa

voix — à sa voix — s'en - fuit — la dou - leur,

Alleg.

Et re_vint les pé_ran ce!

pp

Et re_vint les pé_ran ce! Savois seule ouï sa voix sut ceal.

Dim.
p

_mer ma souffran ce: Pour jamais s'é_loi_gna la dou_leur. Et

Cresc.
f

revint les pé_ran ce!

mf
pp
f

Moderato.

Récit.

(Essayant sa voix)

De retour à la vi - e. enfin, je veux chanter. Ah! ah! ah! ah!... — quels

(à Palifornia)

sous viennent m'é - pouvan - ter!... Ce n'é - tait pas fort gai. mon maî - tre!

Mais, bientôt, je sen - tis mon coura - ge re - naître. En pensant qu'au théa -

- tre. u - ne bas - se, par - fois. Peut faire en - ten - dre sa

voix: C'est un ty - ran... ou c'est un pe - re... Qui

ton - ne, menace en co - lè - re... C'est un grand prê - tre qui bé -

Plus lent. Dim.

- nit... C'est un scélé - rat qui cons - pi - re... C'est un vieux sor -

Tempo 1º

- cier qui maudit!... Mais tout cela, faut-il le

di - re? Me donne - rait peu de pro - fit... Si je n'y joignais

pas le bouf - fe qui fait ri - re!... A moi *Brighelet Trufal-*

Sempre cresc.
-din. Pan - dol - fe, Pan - cra - ce, Sca -

fp *Cresc* - en - do

f
-pin!!! A moi Pan - dol - fe, Pan - cra - ce, Sca -

-pin!!!

ff

All^o con moto. 66=♩.

f

Vi-ve l'o-pé-ra buf-fa! An-ti-dote à l'humour noi-re. Et le plai-

All^o con moto.

-sir et la gloi-re, Avec l'ar-gent, tout est là, Oui tout est

p

Cresc.

là, tout est là, tout est là, Vi-ve vi-ve l'o-pé-ra buf-

f

- en do *f* *p* *f*

-fa! l'o-pé-ra buf-fa! Va-let, que l'au-

f *p*

da - ce Bril - le sur ta fa - ce;

Un peu de gri - ma - ce Pousse à la gai - té: Vieil -

-lard, de l' fa - dres - se, Bra - ve, a - vec fi -

- nes - se, Le pié - ge que dres - se Un

fils ef - fron - té!... Fripon ma - lin, Joyeux co -

-quin. Vieillard quin - teux, Mais a - mou - reux!... Vieillard quin -

teux. Mais a - mou - reux!... Ty - - pes heu - reux, Qui de l'ac -

-teur comblent les vœux... Qui met - tent vo - tre verve à

fai - se, Or - landi - ni. Por - po - ra, Per - go -

Tempo 1^o *f* *be.*

-lè - ze... Mai - tres di - vins! chan - tres harmoni - eux!...

Tempo 1^o

f

Ah!

Vive l'o-pé-ra buf-

Cresc. *ff*

-fa! — Anti - dote à l'humeur noi-re. Et le plai-sir et la gloi-re. Aveclar-

p

-gent tout est là. Oui tout est là, tout est là, tout est là

p *Cresc.* *en do* *f*

Vi - - ve vi - ve l'o-pé-ra buf - fa! l'o-pé-ra buf -

f *p* *f*

FLAMINIA.

f
 Ohi vi - ve vi - ve fo - pé - ra

ARTEMISE.

f
 Ohi vi - ve vi - ve fo - pé - ra

ASDRUBAL

f
 Ohi vi - ve vi - ve fo - pé - ra

CARMELLO

f
 fa vi - ve vi - ve fo - pé - ra

PALIFORNIO.

f
 Ohi vi - ve vi - ve fo - pé - ra

Più animato.

f

Vi - ve fo - pé - ra - - - buf - fa!

Vi - ve fo - pé - ra - - - buf - fa!

Vi - ve fo - pé - ra - - - buf - fa!

Vi - ve fo - pé - ra - - - buf - fa! Ah!

Vi - ve fo - pé - ra - - - buf - fa!

f

Vi_ve

Vi_ve

Vi_ve

Cresc.

f

ah!

tout est là, Vi_ve

Vi_ve

lo - pé - ra - buf - fa

lo - pé - ra - buf - fa

lo - pé - ra - buf - fa

lo - pé - ra - buf - fa

lo - pé - ra - buf - fa

lo - pé - ra - buf - fa

