

# PARTE SECONDA

## SCENA ED ARIA

D. RODRIGO  
(Baritono)

SCENA PRIMA. Cortile nel palazzotto di Don Rodrigo. — Dal fondo scorgesi la campagna.

**ALLEGRO  
RISOLUTO.**

**ALLEGRO**

RODRIGO (pensieroso, dalla sinistra)

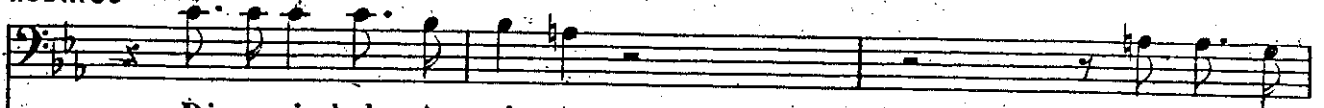

Di ra-pir-la ho de - ci - so.

In mio po -

*RECIT.*

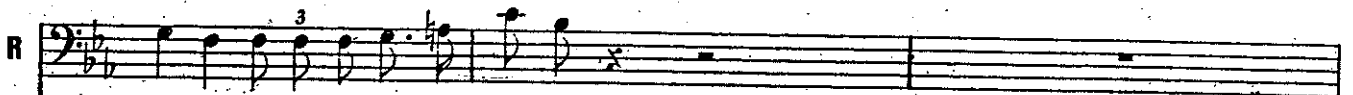
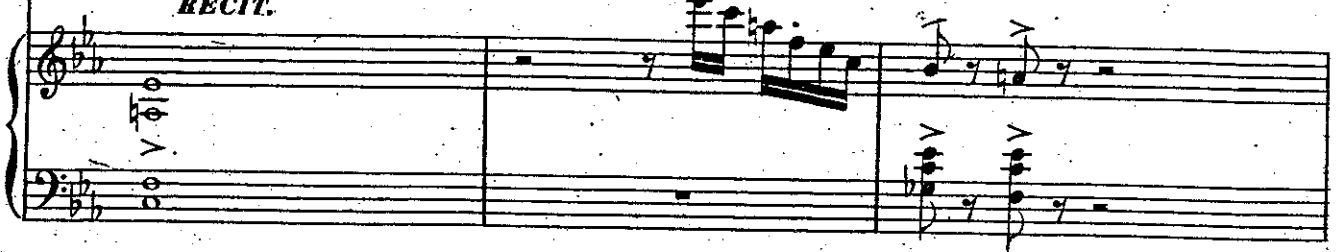

-te-re vo'che la traggia il Griso,

Così ti sfido, o vecchio.

Al-le-mina-cie tue

co-si ri -

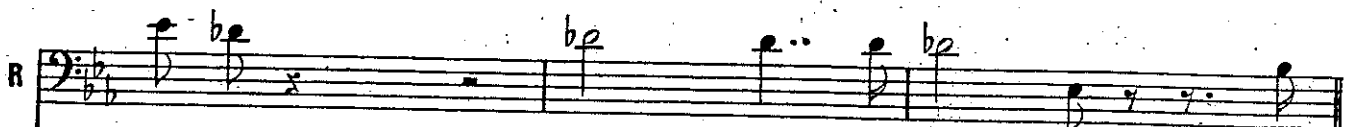

-spon-do.

Io

le

di-sprez-zo...

Il

AND.<sup>te</sup> POCO MOSSO

R

co - re l'on - ni - pos - sen - te vo - ce d'amor a - scolta...

AND.<sup>te</sup> POCO MOSSO

*f*

R

al - tra non sen - te.

ANDANTE

*1<sup>ra</sup>*

AND.<sup>te</sup> SOSTENUTO

R

Già il pensier mio di - pin - ge - mi

AND.<sup>te</sup> SOSTENUTO

*1<sup>ra</sup>*

R

gio - je di pa - ra - di - - - so: già.....scende gra - to al -

R

- l'a - ni - ma..... l'an - ge - - li - co, l'an - ge - li - co sor -

R

- ri - so..... Dei vez - zionde s'ab - bel - la pu -

R

- dor..... la fa..... più bel - - la.

*p*

R

Di vo - lut - ta - de il ca - li - ce.....

*p*

R

io li - be - rò per te, per te, ..... di

R

vo - lut - ta - - - de il ca - li - ce ..... io

R

li - be - rò ..... per te,

*ff*

R

per ..... te,

R

io ..... li - be - rò per te, .....

R

di vo - lut - ta - de il ca - li - ce .....

R

io li - be - rò per te, per te ..... di

R

vo - lut - ta - - - de il ca - li - ce ..... io

R

li - be - rò, - io li - be - rò per te, io li - be -

R

- rò si! di volutta - de il ca - lice io li - berò, io li - berò ah si per

R

te.