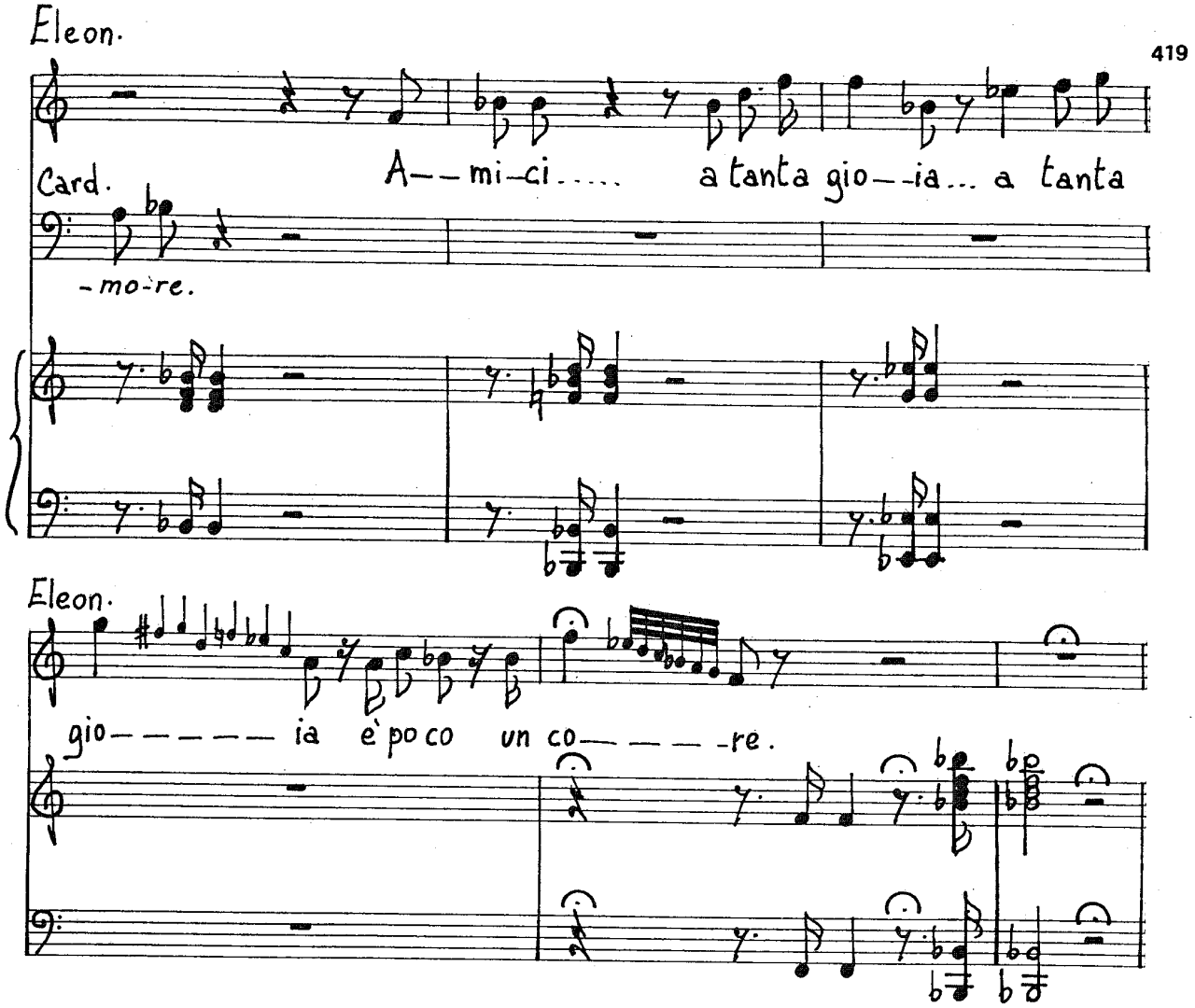
Eleon.
Card.
A— mi-ci..... a tanta gio—ia... a tanta
-mo-re.
Eleon.
gio——— ia è po co un co——— re.

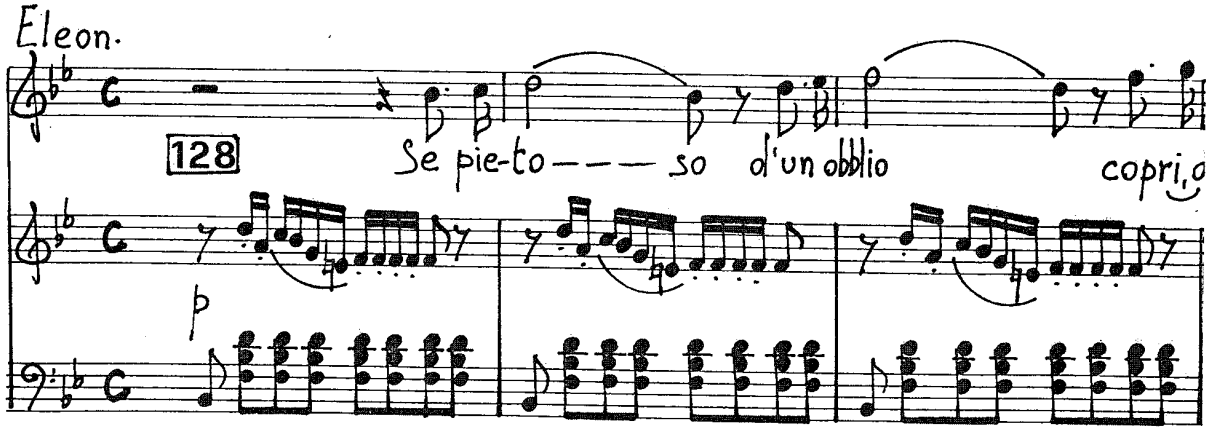
Eleon.
128
Se pie-to——— so d'un obblio
copri,o
p

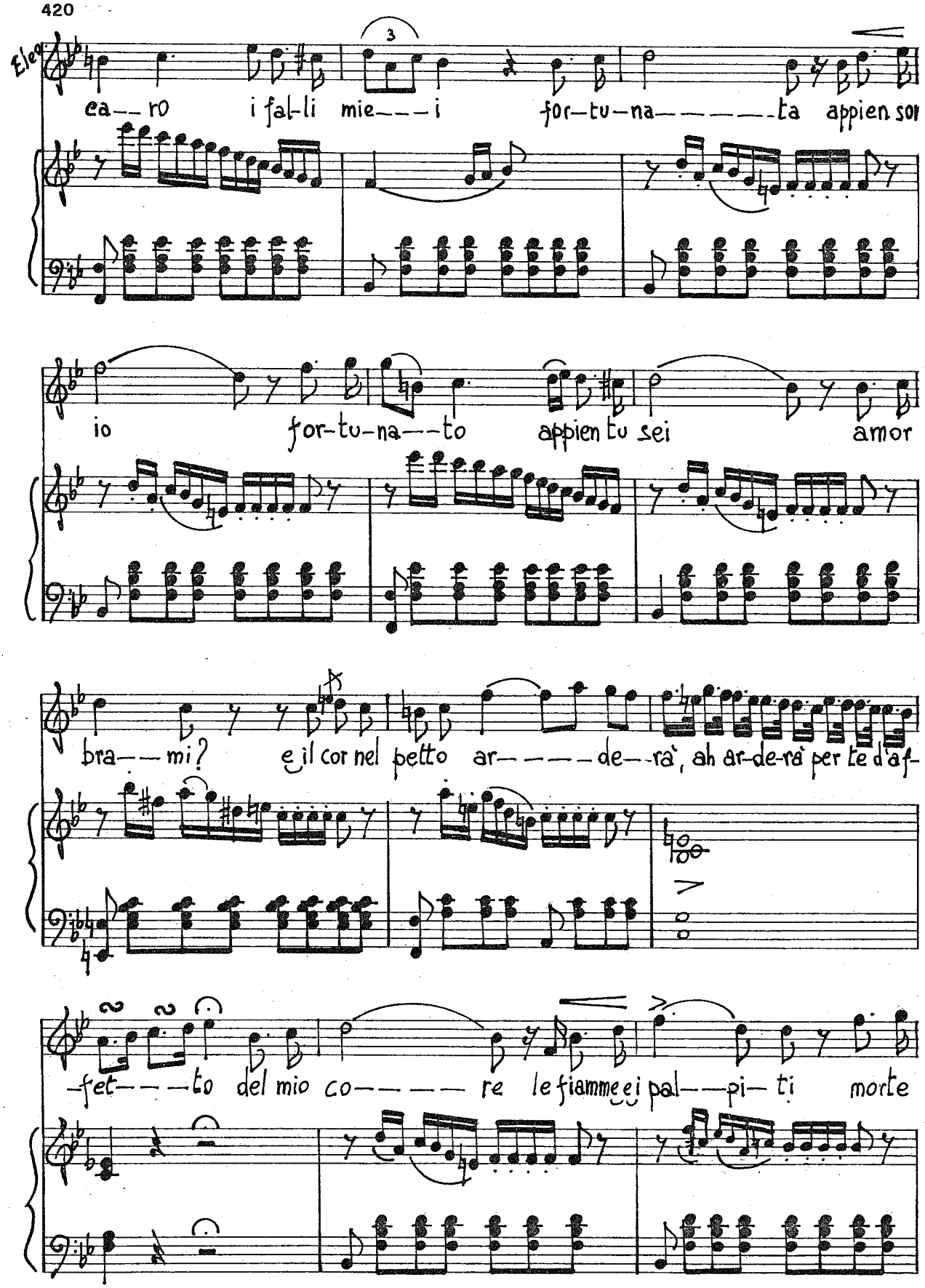
Elena
3
ca-ro i fal-li mie-i for-tu-na-ta appien sor
io for-tu-na-to appien tu sei amor
bra-mi? e il cor nel petto ar-de-rà, ah ar-de-rà per te d'af-
-fet-to del mio co-re le fiamme e i pal-pi-ti morte

E.

solo morte sol frenar potrà mor-- te sol mor--te sol fre-nar po-

trm trm trm

f p f

a piacere

-trà fre---------- nar morte sol fre-nar po--trà

p p

129

CORO

La me--mo--ria del pas----sa---to

Allegro vivace

f

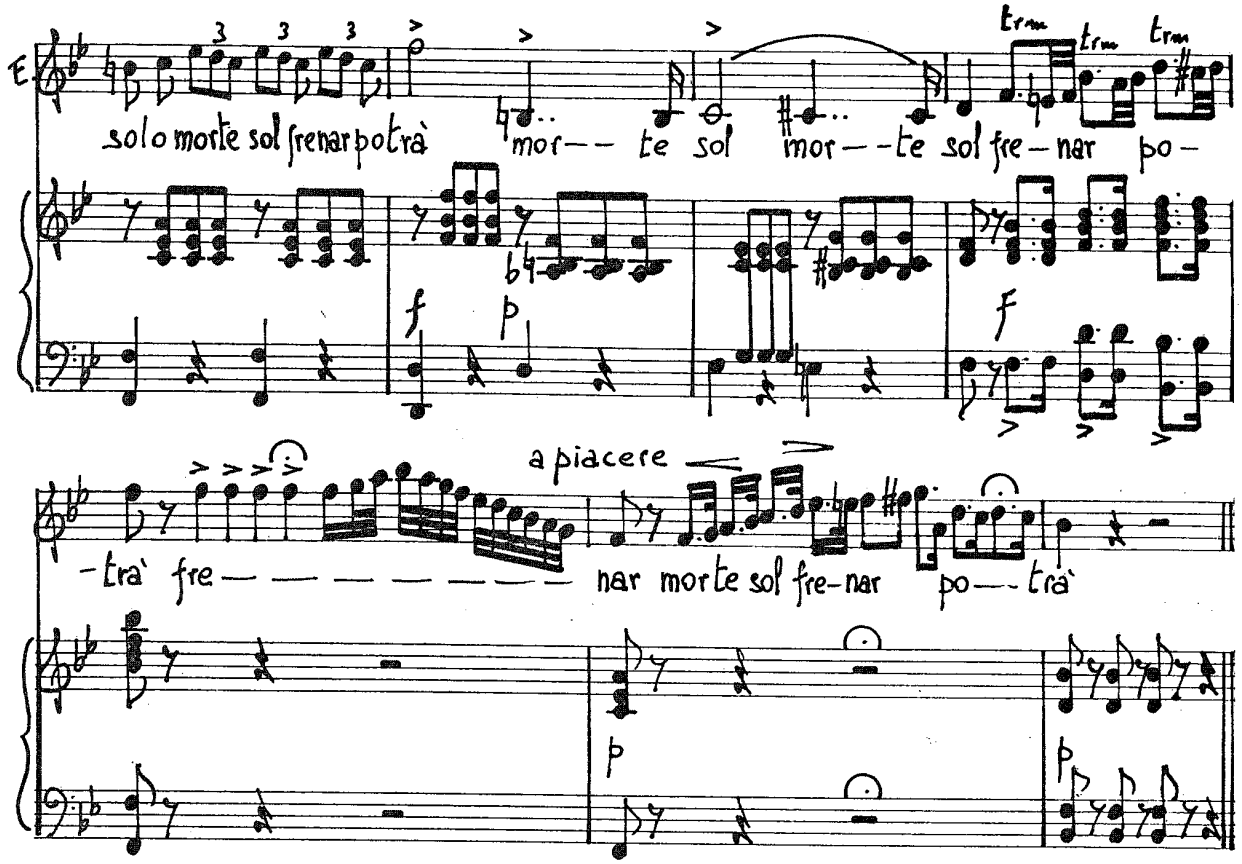

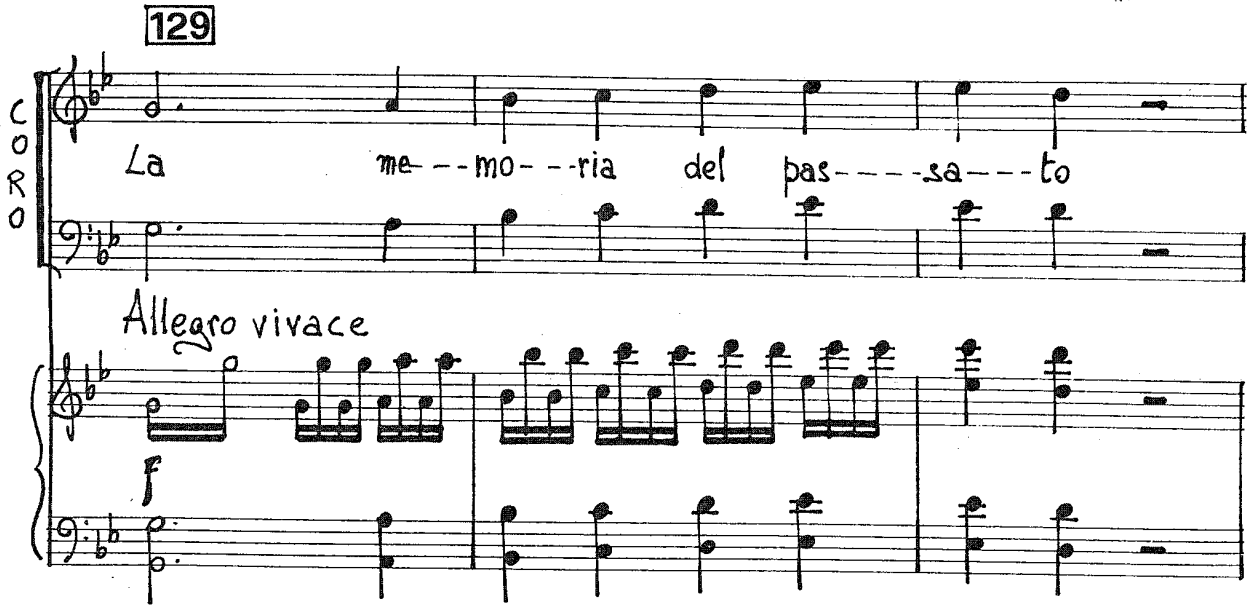

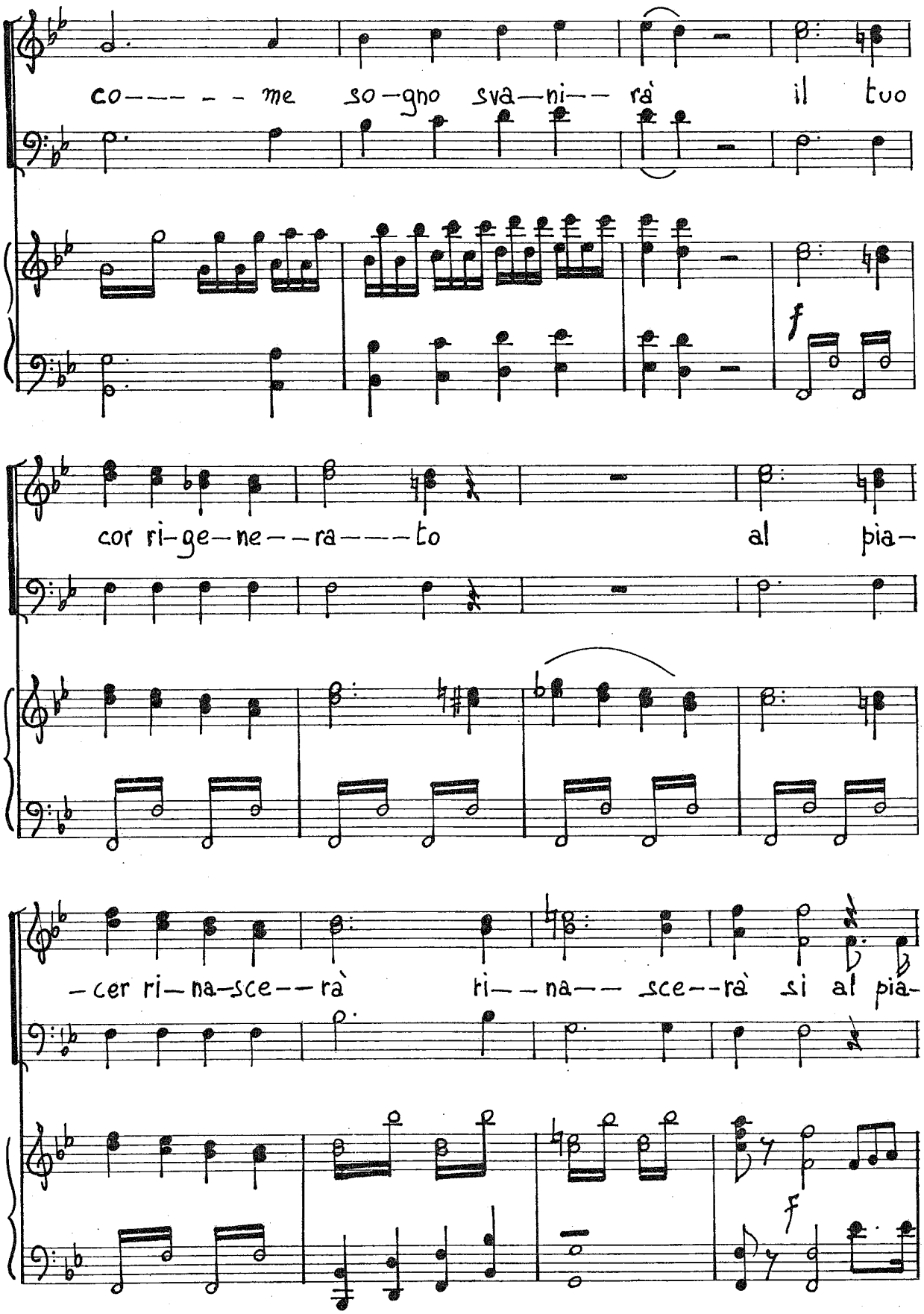
co - - - - - me so - gno sva - ni - - rà il tuo
f
cor ri - ge - ne - - ra - - - - to al pia -
- cer ri - na - sce - - rà ri - - na - - sce - - rà si al pia -
f

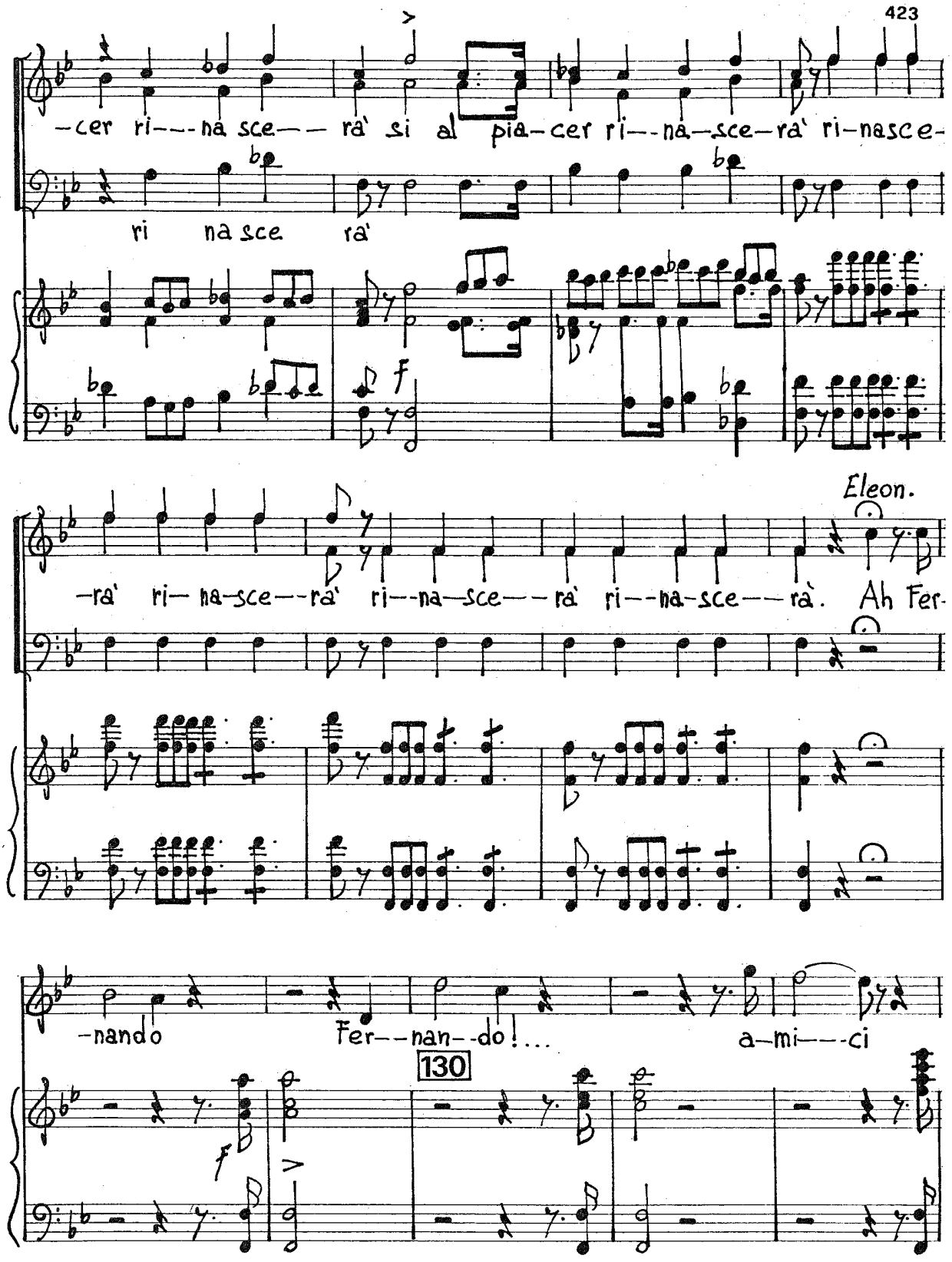
-cer ri--na sce-- rà si al pia-cer ri--na-sce-rà ri-nasce-
ri na sce rà
-rà ri- na-sce--rà ri--na-sce--rà ri--na-sce--rà. Ah Fer-
Eleon.
-nando Fer--nan--do!... a-mi---ci
130

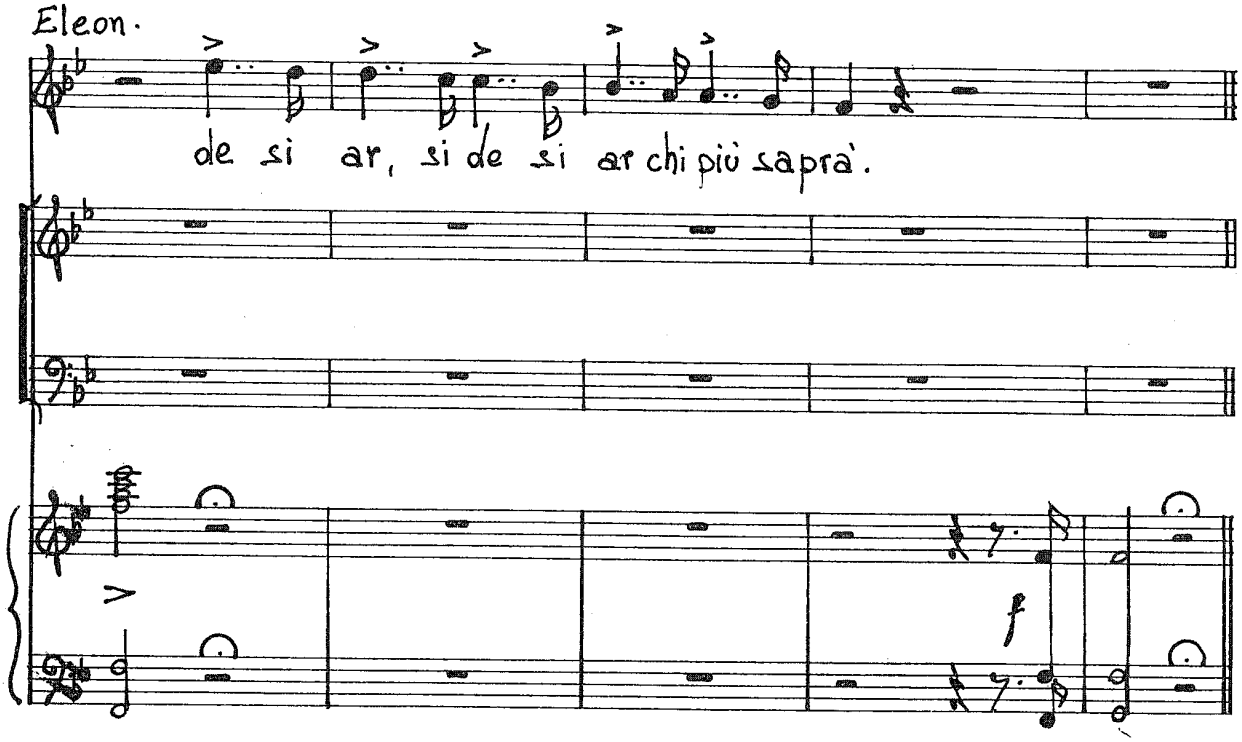
Eleon.
de si ar, si de si ar chi più sapra'.
f

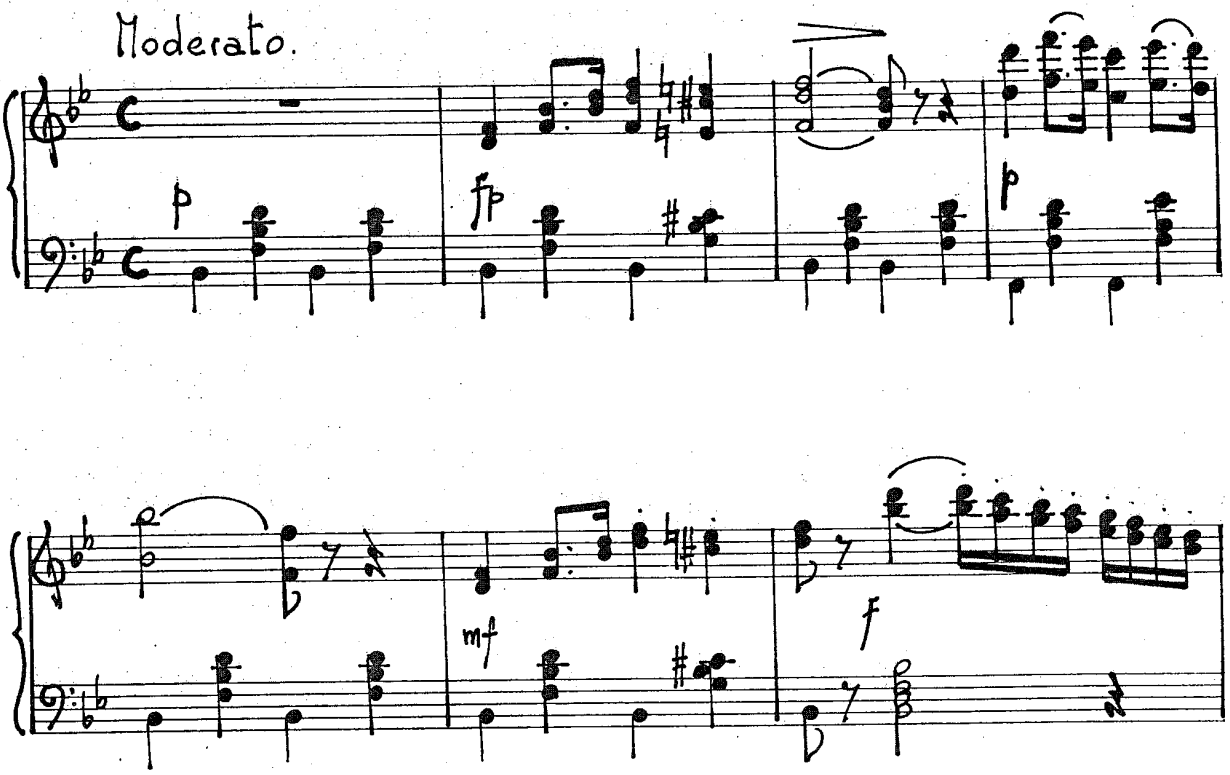
Moderato.
p
fp
p
mf
f

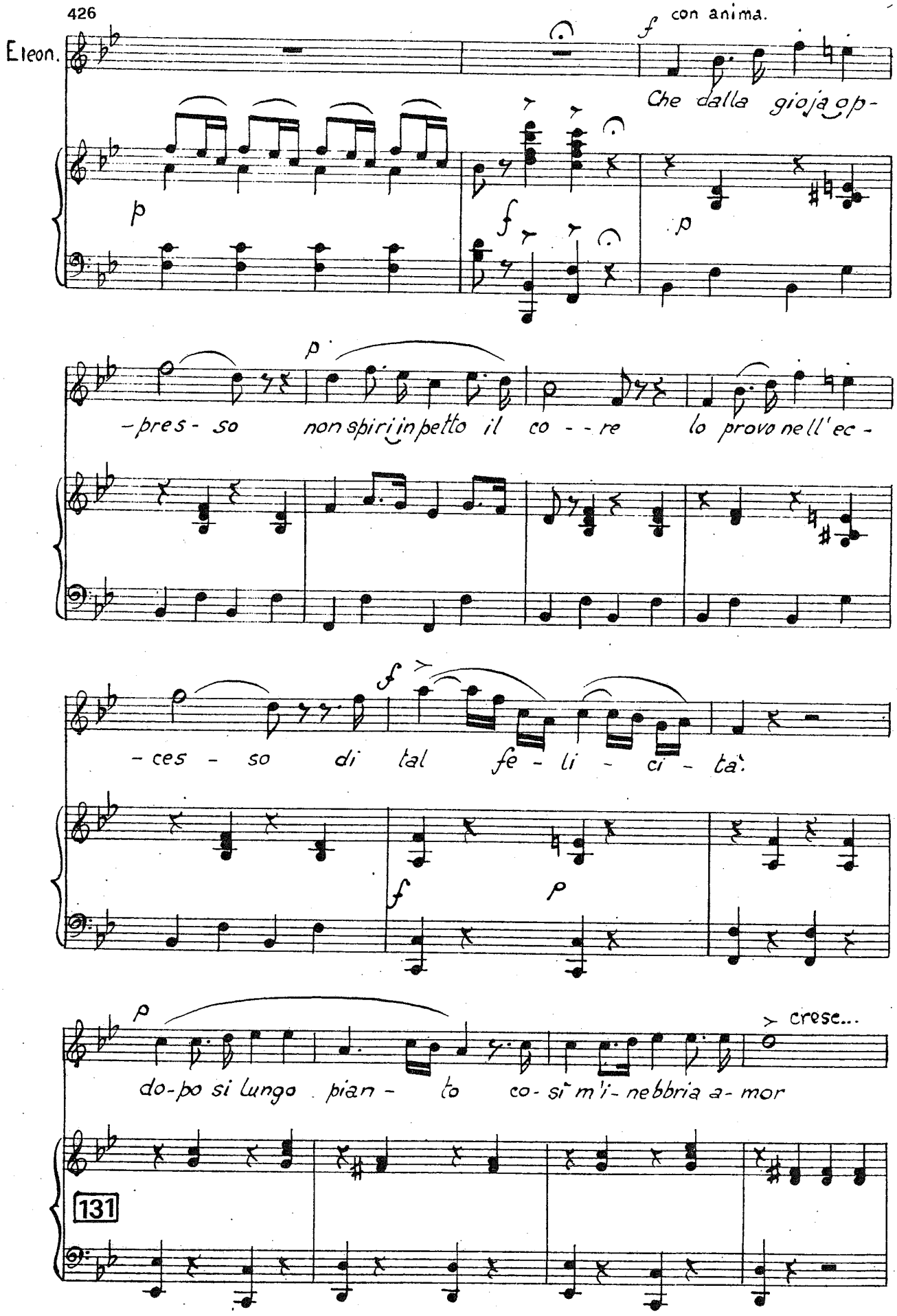
Eleon.
f con anima.
Che dalla gioja op-
p
f
p
p
-pres- so non spiri in petto il co - - re lo provo nell'ec -
f
- ces - so di tal fe - li - ci - tà.
f
p
p
cresc...
do-po si lungo pian - to co- sì m'i- nebbria a- mor
131

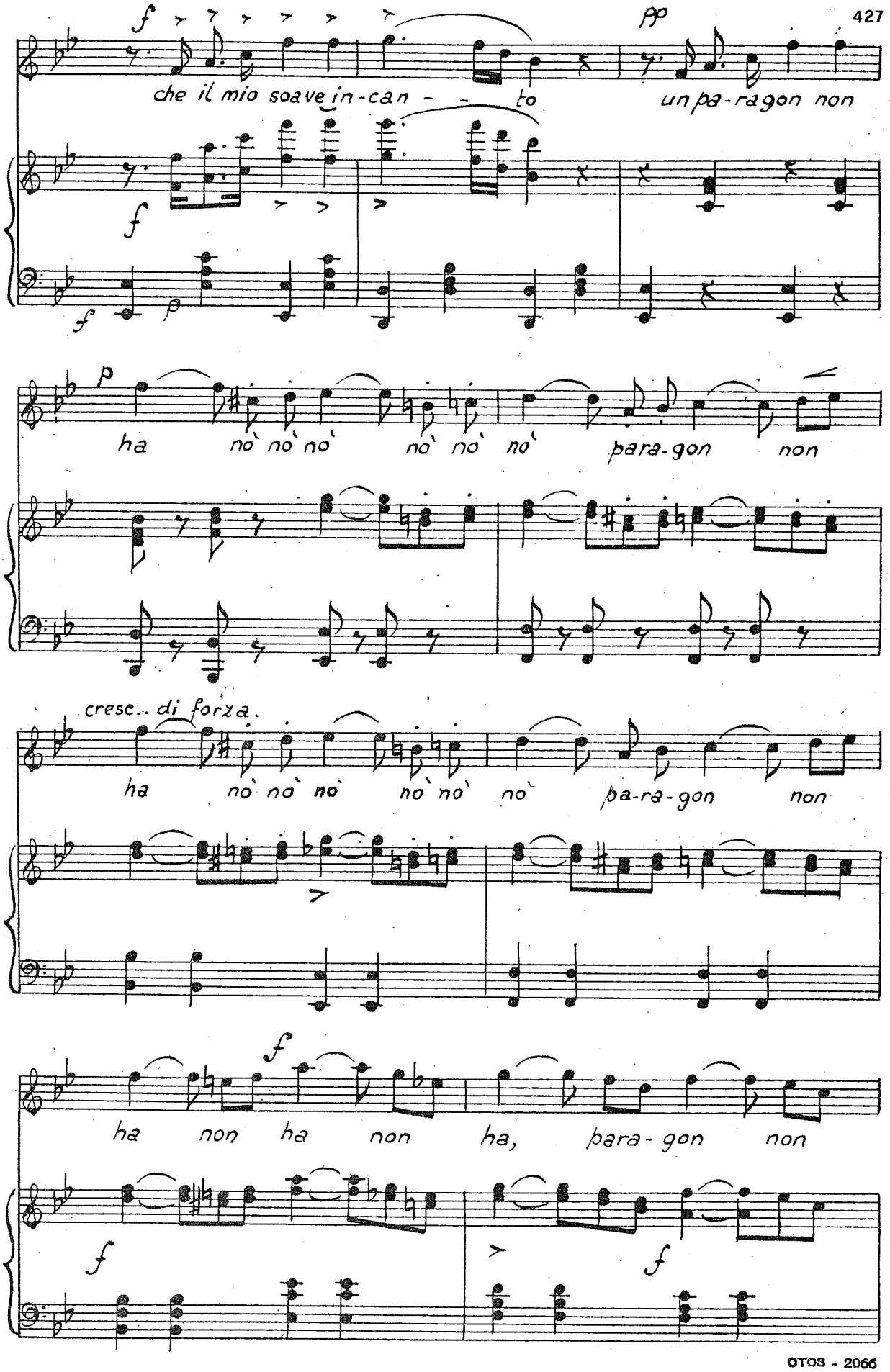
f
che il mio soave in-can - - to
pp
un pa-ragon non
f
f
p
ha no no no no no no para-gon non
cresc. di forza.
ha no no no no no no pa-ra-gon non
f
ha non ha non ha, para-gon non
f
f
f

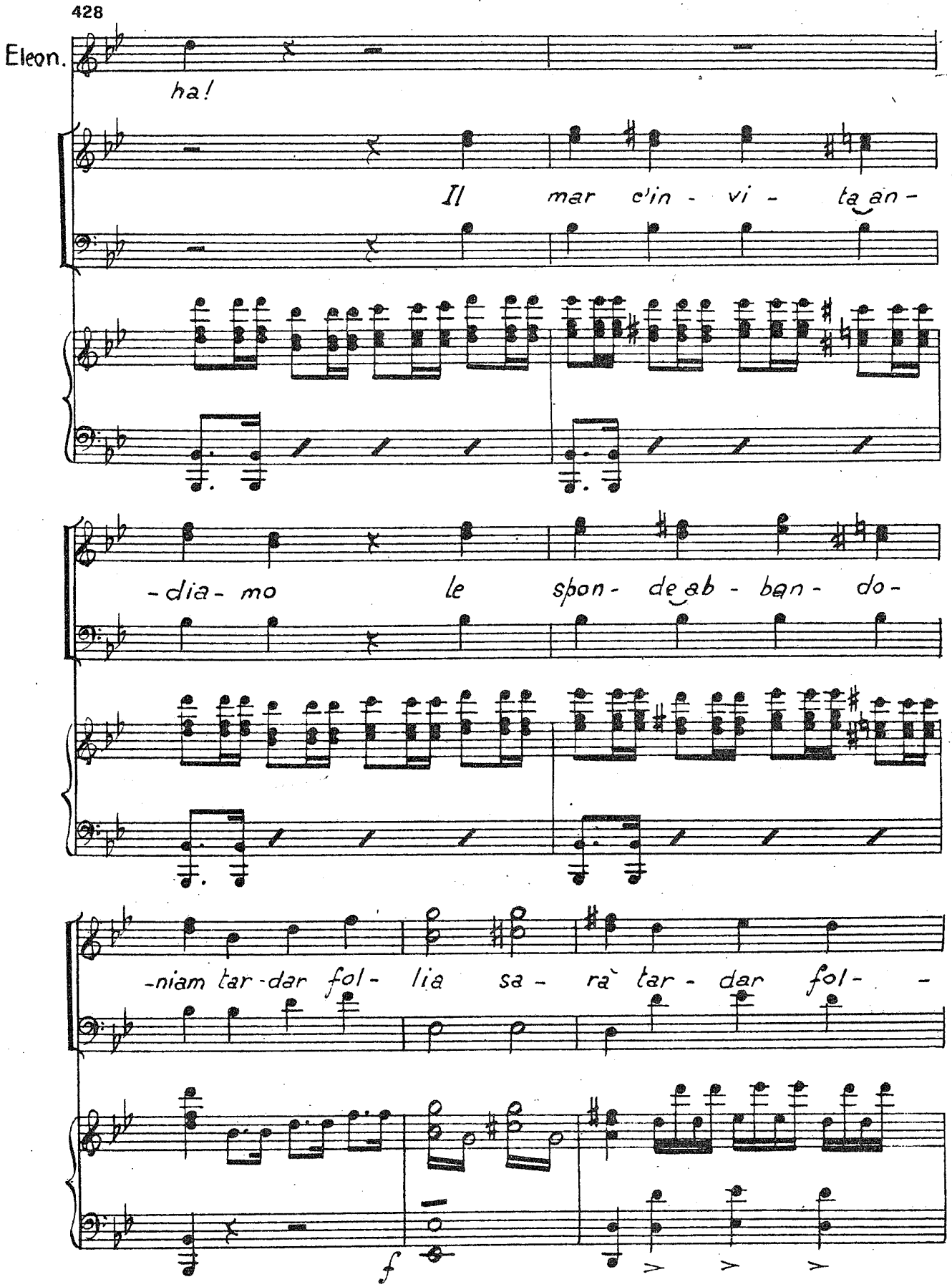
Eleon.
ha!
Il mar c'in - vi - ta an -
- dia - mo le spon - de ab - ban - do -
- niam tar - dar fol - lia sa - rà tar - dar fol -
f

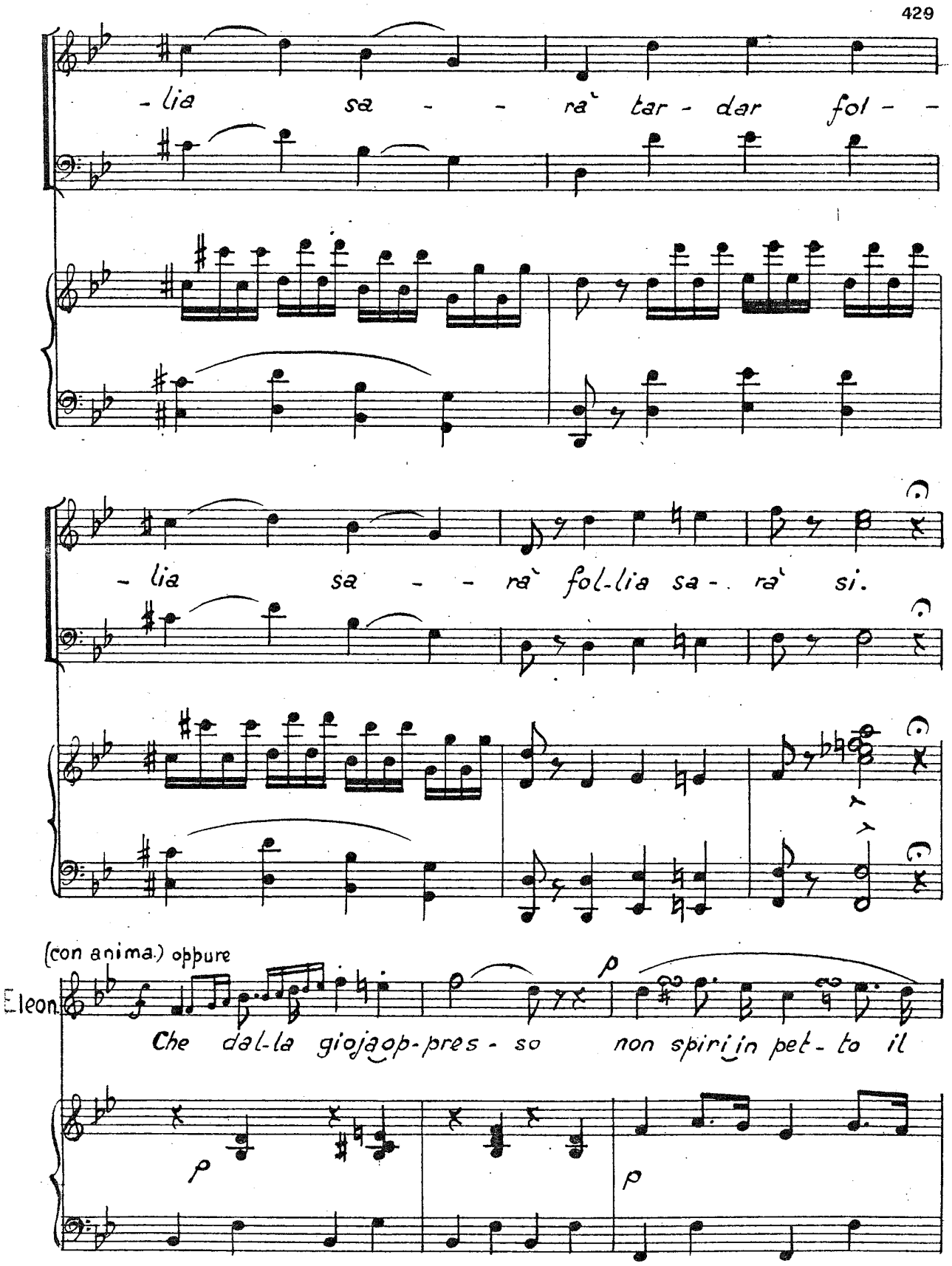
- lia sa - - rà tar - dar fol - -
- lia sa - - rà fol-lia sa - rà si.
(con anima.) oppure
Eleon.
Che dal-la gioja op-pres - so non spiri in pet - to il
p
p
p

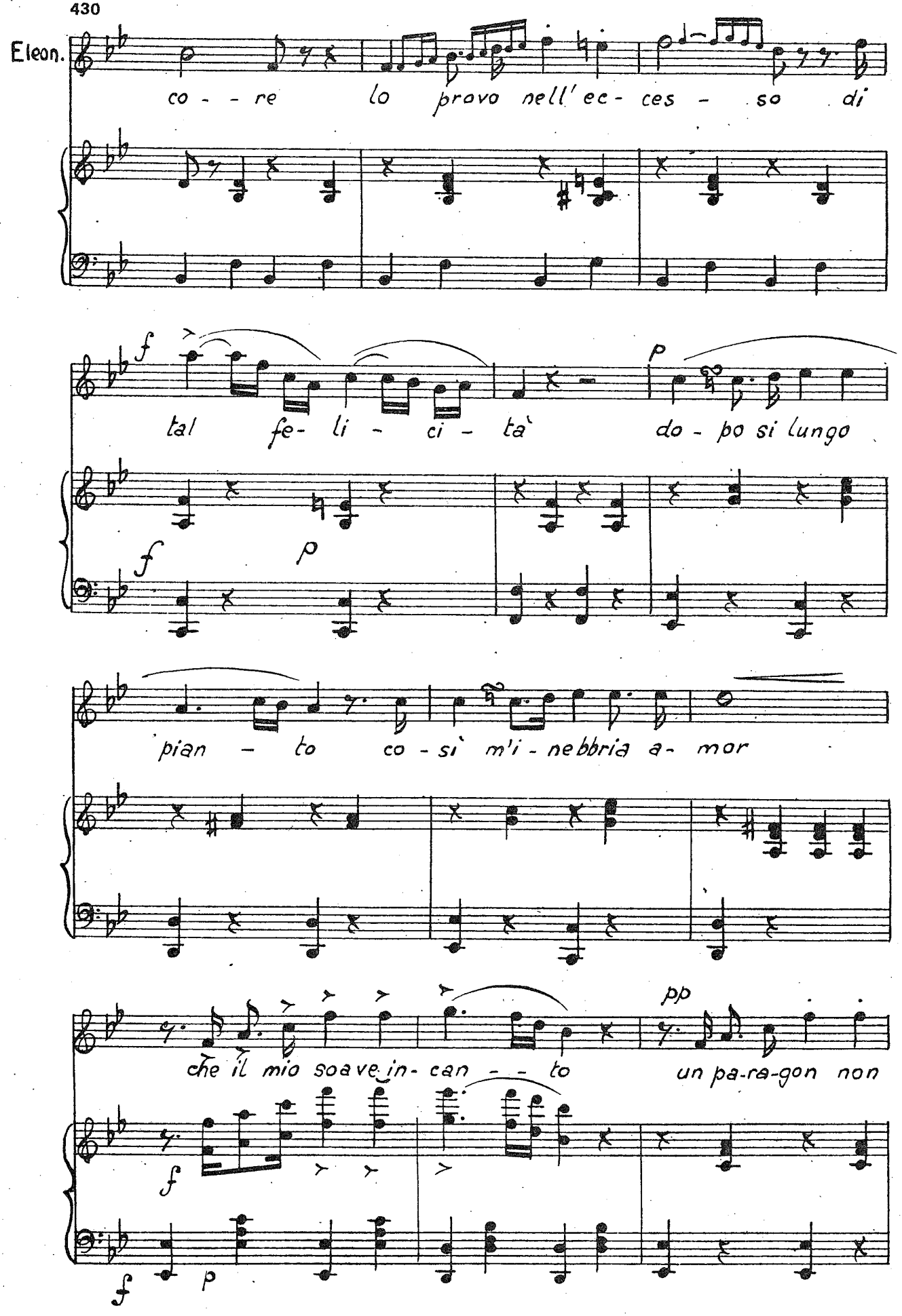
Eleon.
co - - re lo provo nell' ec- ces - so di
f
tal fe- li - ci - tà
p
do - po si lungo
f
p
pian - to co - sì m'i - nebbria a- mor
pp
che il mio soave in- can - - to un pa-ra-gon non
f
f
p

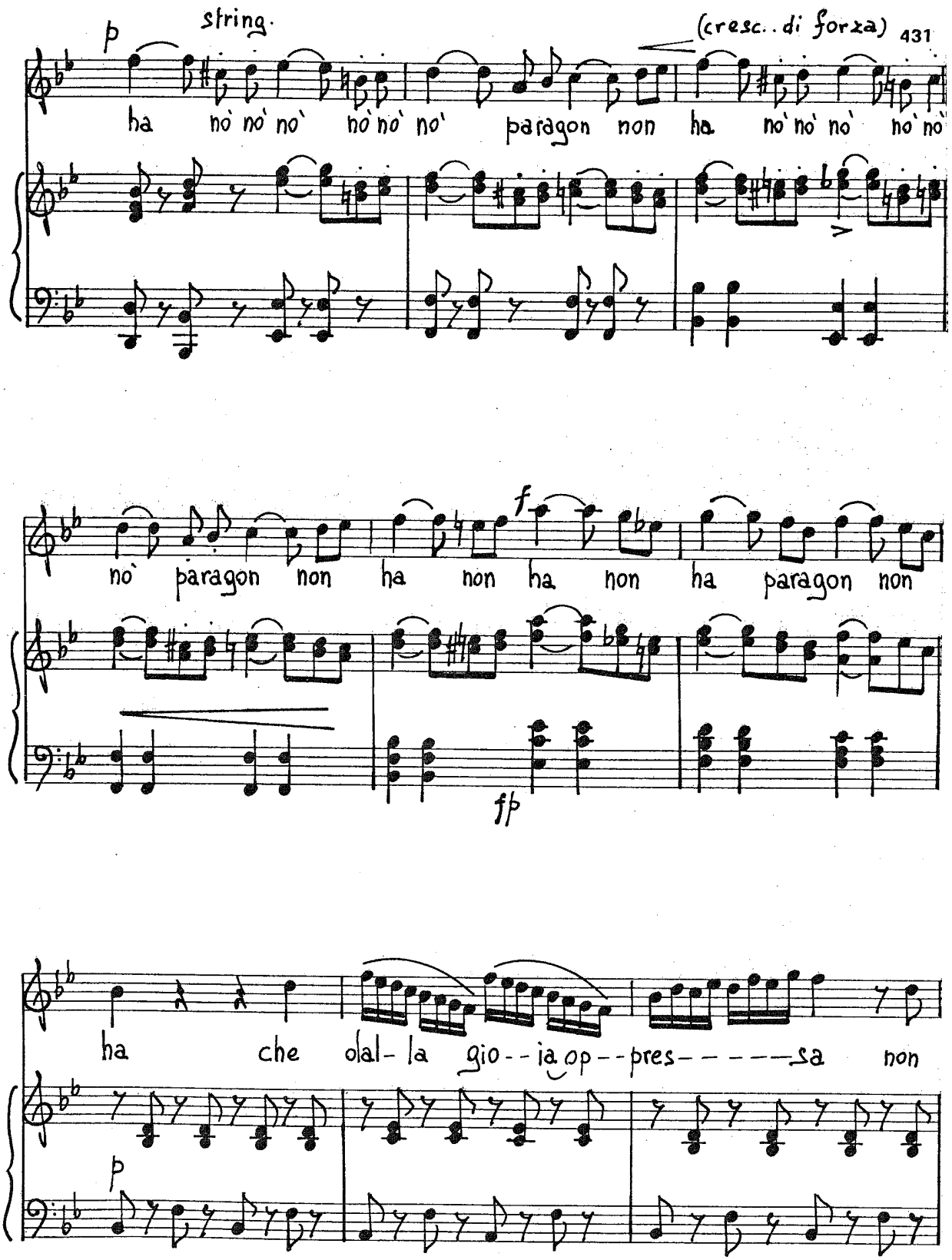
p
string.
(cresc. di forza)
431
ha no' no' no' no' no' no' paragon non ha no' no' no' no' no'
no' paragon non ha non ha non ha paragon non
f
fp
ha che dal- la gio - - ia op - - pres - - - - - - sa non
p

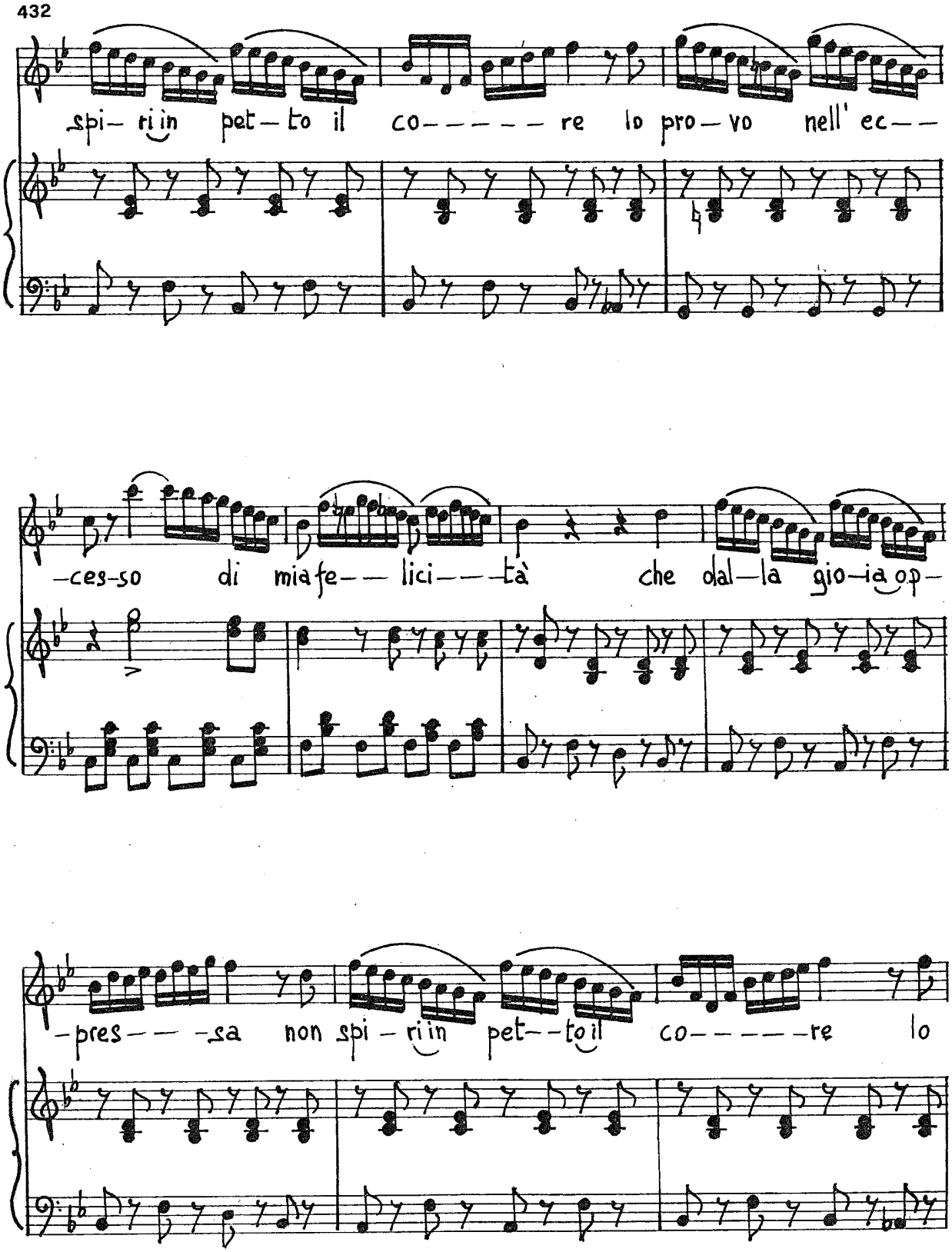
spi- ri in pet - to il co - - - - - re lo pro - vo nell' ec - -
- ces - so di mia fe - - li ci - - - tà che dal - la gio - ia op -
- pres - - - sa non spi - ri in pet - - to il co - - - - - re lo

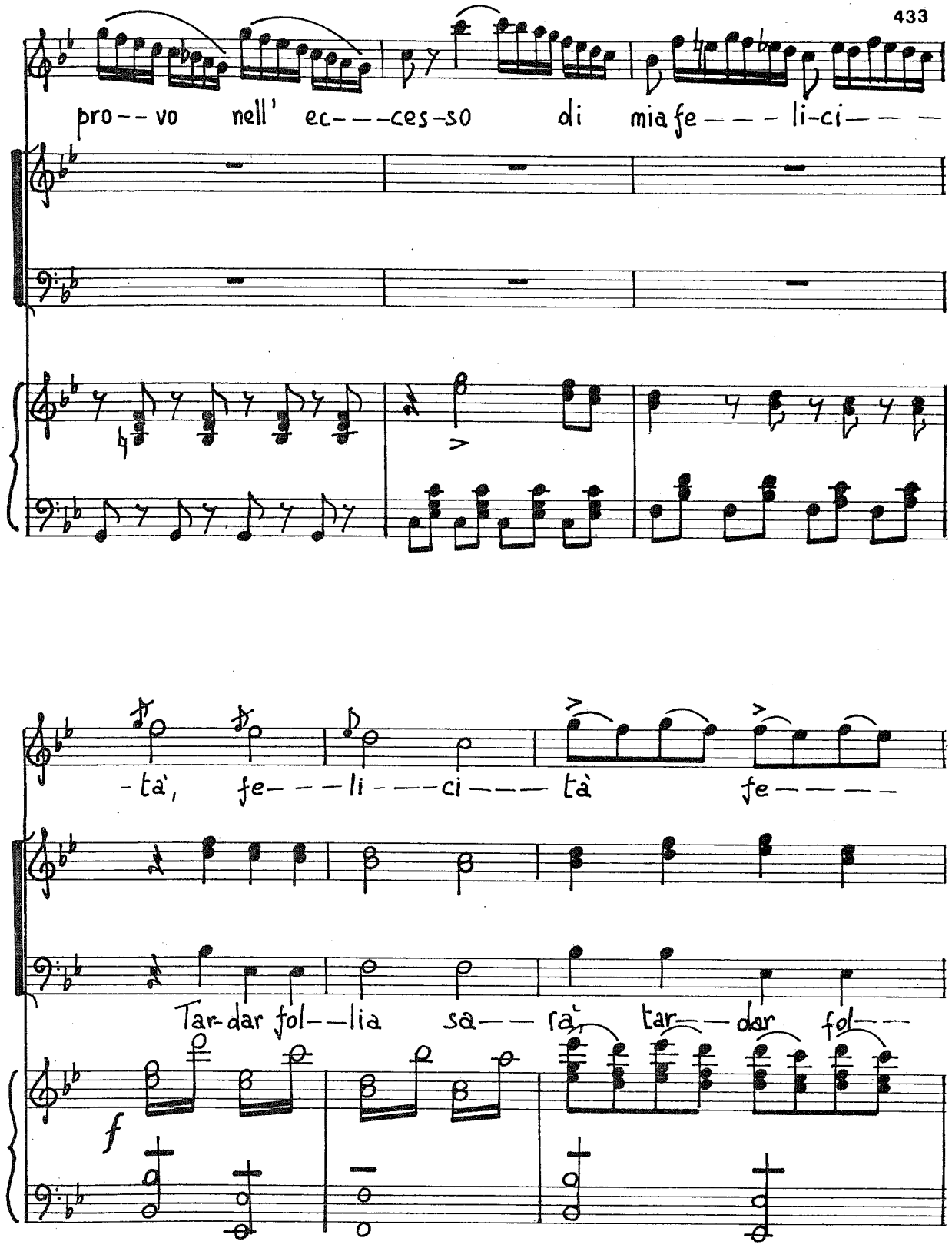
pro-- vo nell' ec---ces-so di mia fe--- li-ci---
-tà, fe---li---ci---- tà fe-----
Tar-dar fol--lia sa--- rà, tar--- dar fol--
f

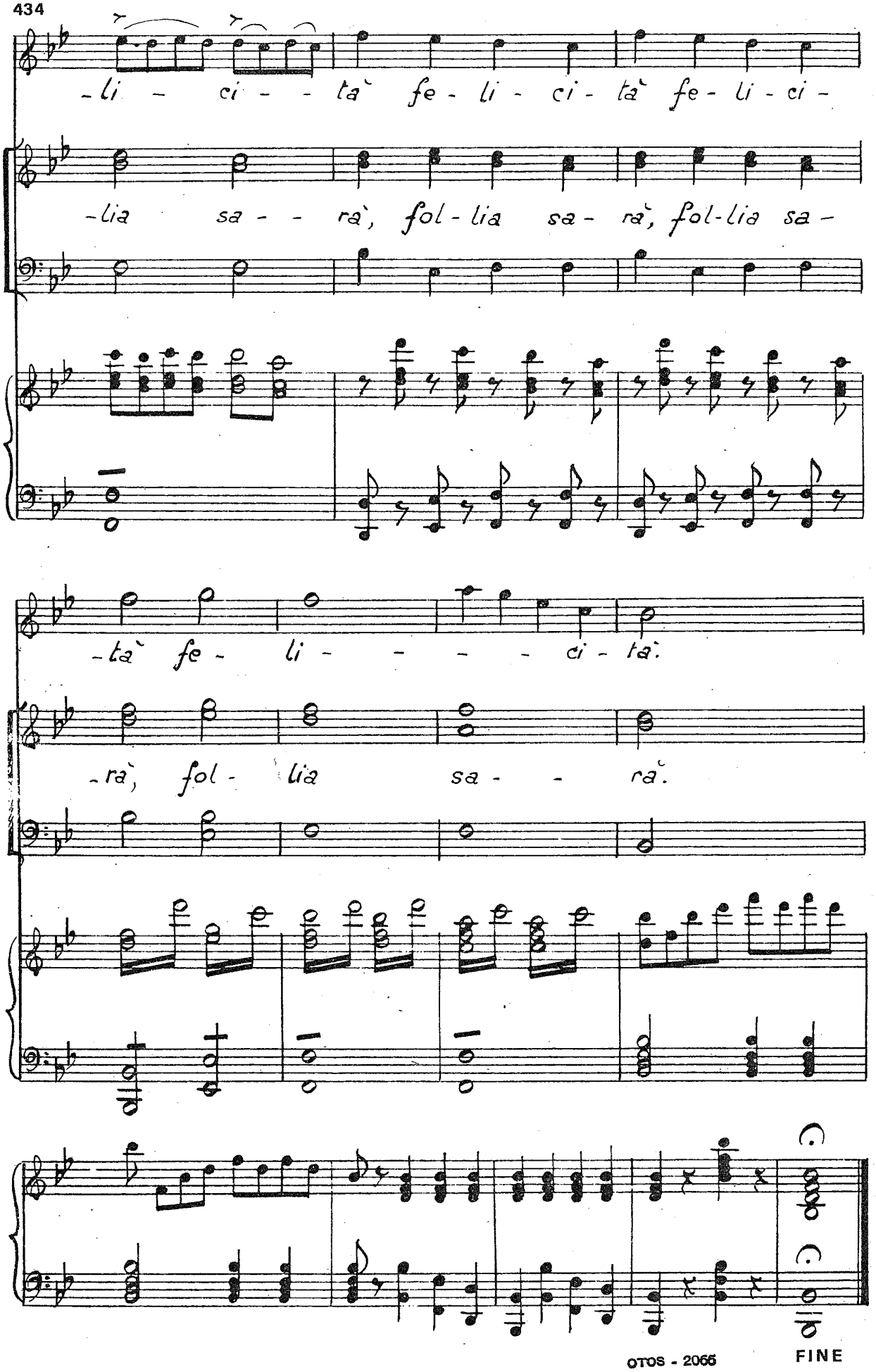
-li - ci - - tà fe - li - ci - tà fe - li - ci -
-lia sa - - rà, fol - lia sa - rà, fol - lia sa -
-tà fe - li - - - - ci - tà.
-rà, fol - lia sa - - rà.
FINE